

# Suit specifications

Customer # \_\_\_\_\_ Sales Order # \_\_\_\_\_ Date \_\_\_\_\_ Salesman \_\_\_\_\_

- |   |   |  |
|---|---|--|
| <input type="checkbox"/> Full Circle Stretch    | <input type="checkbox"/> Wedge Stretch      | <input type="checkbox"/> Standard Box Sleeve |
| <input type="checkbox"/> Standard Epaulet       | <input type="checkbox"/> 3 Point Epaulet    | <input type="checkbox"/> No Epaulets         |
| <input type="checkbox"/> Boot Cut               | <input type="checkbox"/> Boot Cut (Drag)    | <input type="checkbox"/> Straight Leg        |
| <input type="checkbox"/> Standard Collar        | <input type="checkbox"/> Shirt Style Collar | <input type="checkbox"/> Soft Collar         |
| <input type="checkbox"/> Sewn In Arm Restraints | <input type="checkbox"/> Knit Back Panel    | <input type="checkbox"/> Kool Suit Option    |
| <input type="checkbox"/> Leg Stripe _____       | <input type="checkbox"/> Arm Stripe _____   |  |
| <input type="checkbox"/> Box Quilt _____        | <input type="checkbox"/> Pin Stripe _____   |  |

Name Embroidered \_\_\_\_\_ Color \_\_\_\_\_ Font \_\_\_\_\_

Rt Chest Emb. 1 \_\_\_\_\_ 2 \_\_\_\_\_ 3 \_\_\_\_\_ 4 \_\_\_\_\_

Lt Chest Emb. 1 \_\_\_\_\_ 2 \_\_\_\_\_ 3 \_\_\_\_\_ 4 \_\_\_\_\_

FullBack Emb. \_\_\_\_\_

Front Split Emb. \_\_\_\_\_

Rt Sleeve Emb. 1 \_\_\_\_\_ 2 \_\_\_\_\_ 3 \_\_\_\_\_ 4 \_\_\_\_\_

Lt Sleeve Emb. 1 \_\_\_\_\_ 2 \_\_\_\_\_ 3 \_\_\_\_\_ 4 \_\_\_\_\_

Leg Embroidery \_\_\_\_\_

Collar Embroidery \_\_\_\_\_ Epaulet Emb \_\_\_\_\_

- |   |  |   |
|---|--|---|
| <input type="checkbox"/> Embroidery Disc Available                  | <input type="checkbox"/> Use Standard Fonts  | <input type="checkbox"/> Freehand   |
| <input type="checkbox"/> 1 Piece <input type="checkbox"/> 2 Piece   | <input type="checkbox"/> Jacket <input type="checkbox"/> Pants <input type="checkbox"/> Sfl      | Layers _____  |
| <input type="checkbox"/> Nomex Outer                                | <input type="checkbox"/> Indura Outer <input type="checkbox"/> SSM Sateen outer                  | <input type="checkbox"/> Other _____  |
| <input type="checkbox"/> Stock Car <input type="checkbox"/> Offroad | <input type="checkbox"/> LandSpeed <input type="checkbox"/> Drag <input type="checkbox"/> Sprint | <input type="checkbox"/> Kart <input type="checkbox"/> Boat <input type="checkbox"/> Re-Fueling |

Other \_\_\_\_\_

- Crew Uniform Sheet Attached       Custom Jacket Sheet Attached

COMMENTS: \_\_\_\_\_ CUFF COLOR \_\_\_\_\_

\_\_\_\_\_  
\_\_\_\_\_  
\_\_\_\_\_  
\_\_\_\_\_  
\_\_\_\_\_

ORDER INSPECTED BY \_\_\_\_\_



**IN-HOUSE USE ONLY**  
 641 Sonora Ave  
 Glendale, CA 91201 U.S.A.  
 Phone: (818) 240-7866  
 Fax: (818) 244-9230

SO# \_\_\_\_\_ Name: \_\_\_\_\_  
 Date: \_\_\_\_\_ Due Date: \_\_\_\_\_  
 Normal delivery is four to six weeks.

**Design & Embroidery Sheet**

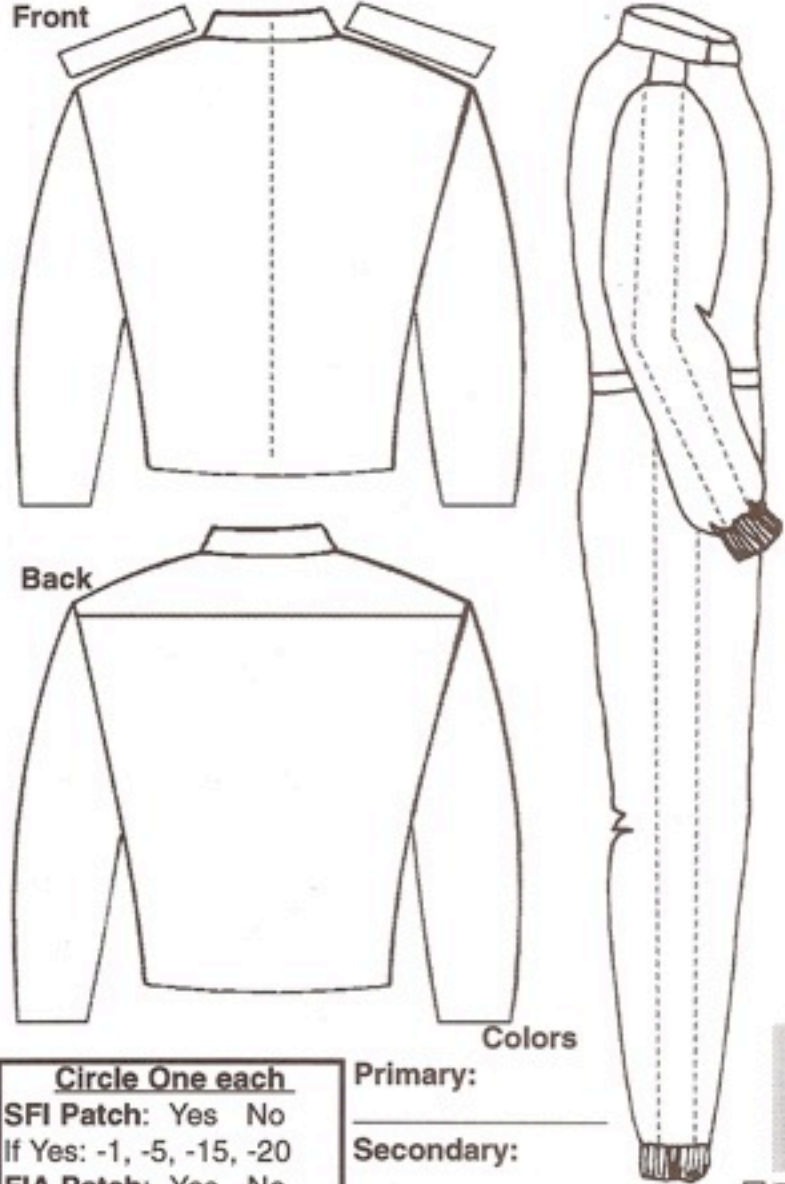

Full Back: (1) \_\_\_\_\_  
 (2) \_\_\_\_\_  
 (3) \_\_\_\_\_  
 Front Split: \_\_\_\_\_  
 Right Chest: (1) \_\_\_\_\_  
 (2) \_\_\_\_\_  
 Left Chest: (1) \_\_\_\_\_  
 (2) \_\_\_\_\_  
 Name: \_\_\_\_\_  
 Belt: \_\_\_\_\_  
 Right Sleeve: (1) \_\_\_\_\_  
 (2) \_\_\_\_\_  
 Left Sleeve: (1) \_\_\_\_\_  
 (2) \_\_\_\_\_  
 Legs: \_\_\_\_\_  
 Epaulet: \_\_\_\_\_  
 Collar: \_\_\_\_\_  
 Comments: \_\_\_\_\_  
 \_\_\_\_\_  
 \_\_\_\_\_  
 \_\_\_\_\_

**Colors**

**Circle One each**  
 SFI Patch: Yes No  
 If Yes: -1, -5, -15, -20  
 FIA Patch: Yes No  
 Suit type: 1pc 2pc  
(pants/jacket)  
 P/N \_\_\_\_\_  
 SFI # \_\_\_\_\_

Primary: \_\_\_\_\_  
 Secondary: \_\_\_\_\_  
 Striping: \_\_\_\_\_  
 Piping: \_\_\_\_\_

**Style of Custom Suit**

- |                                     |                                      |
|-------------------------------------|--------------------------------------|
| <input type="checkbox"/> Challenger | <input type="checkbox"/> Annihilator |
| <input type="checkbox"/> Eliminator | <input type="checkbox"/> Dominator   |
| <input type="checkbox"/> Predator   | <input type="checkbox"/> Other       |
- 
- |   |   |
|---|---|
| <input type="checkbox"/> Full Circle Stretch    | <input type="checkbox"/> Knit Back Panel  |
| <input type="checkbox"/> Wedge Stretch          | <input type="checkbox"/> Kool Suit Option |
| <input type="checkbox"/> Standard Box Sleeve    | <input type="checkbox"/> Leg Stripe       |
| <input type="checkbox"/> Standard Epaulet       | <input type="checkbox"/> Arm Stripe       |
| <input type="checkbox"/> 3 Point Epaulet        | <input type="checkbox"/> Box Quilt        |
| <input type="checkbox"/> No Epaulet             | <input type="checkbox"/> Embroidery Disc  |
| <input type="checkbox"/> Boot Cut               | <input type="checkbox"/> Use Std Fonts    |
| <input type="checkbox"/> Standard Cuff          | <input type="checkbox"/> Freehand         |
| <input type="checkbox"/> Standard Collar        | <input type="checkbox"/> Nomex Outer      |
| <input type="checkbox"/> Shirt Style Collar     | <input type="checkbox"/> Indura Outer     |
| <input type="checkbox"/> Soft Collar            | <input type="checkbox"/> Type of Racing   |
| <input type="checkbox"/> Sewn In Arm Restraints |   |

**Customer Information**

Company Name: \_\_\_\_\_  
 Suit Owner: \_\_\_\_\_  
 Phone #: \_\_\_\_\_  
 FAX#: \_\_\_\_\_



Name: \_\_\_\_\_ Phone # \_\_\_\_\_ / \_\_\_\_\_  
 Address: \_\_\_\_\_ Fax # \_\_\_\_\_ / \_\_\_\_\_  
 City: \_\_\_\_\_ State \_\_\_\_\_ Zip \_\_\_\_\_

641 SONORA AVE., GLENDALE CA 91201  
 (818) 240-7866 FAX (800) 403-3478

**FILL IN YOUR MEASUREMENTS BELOW**

- Important Tips:**
1. Have measurements taken by a tailor or someone who sews.
  2. Be concise. Do not adjust measurements for any allowances.
  3. Complete this entire form.
  4. Please note that measurements 'E', 'N' & 'O' should be made using your pants waistline.

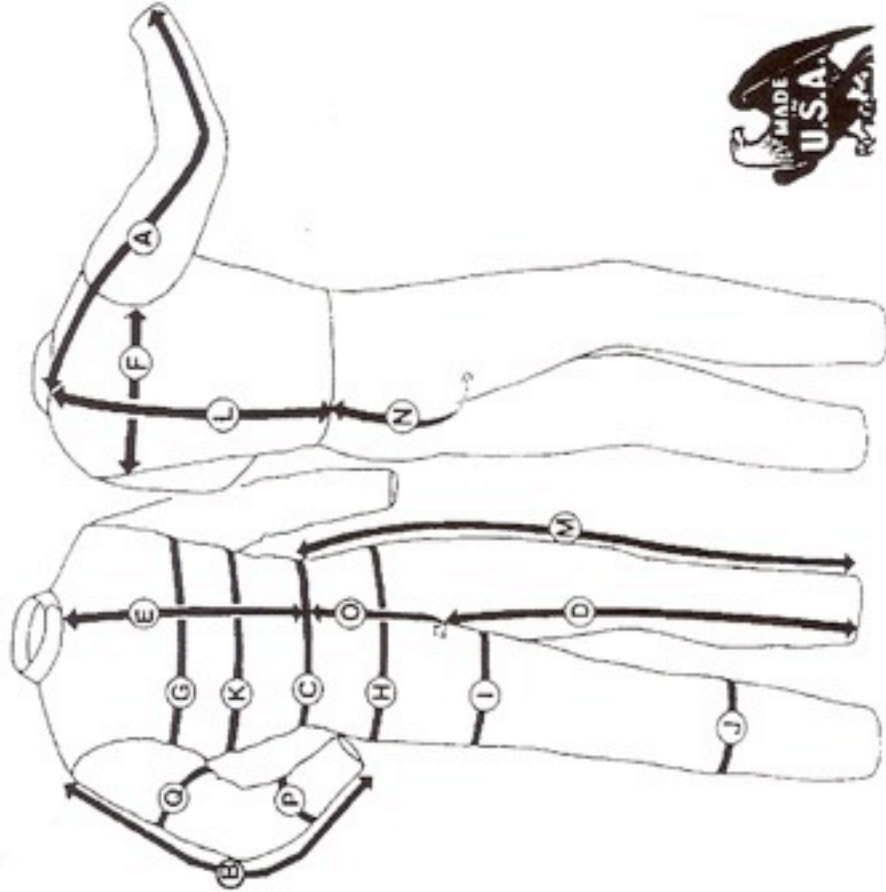

- \_\_\_\_.A) Sleeve. Base of neck to wrist; elbow bent.
- \_\_\_\_.B) Sleeve Length. Shoulder bone to wrist; elbow bent.
- \_\_\_\_.C) Waist.
- \_\_\_\_.D) Inseam. Crotch seam to ankle bone.
- \_\_\_\_.E) Trunk. Collarbone to waist.
- \_\_\_\_.F) Shoulder. Shoulder bone to shoulder bone.
- \_\_\_\_.G) Chest. Circumference at underarm.
- \_\_\_\_.H) Hips. Greatest circumference.
- \_\_\_\_.I) Thigh. 3" below crotch.
- \_\_\_\_.J) Calf. Greatest circumference.
- \_\_\_\_.K) Belly. Greatest circumference at base of ribcage.
- \_\_\_\_.L) Back Center. Base of neck to waist.
- \_\_\_\_.M) Side Seam. Waist to anklebone.
- \_\_\_\_.N) Back Waist to Crotch. Waist to crotch seam.
- \_\_\_\_.O) Front Waist to Crotch. Waist to crotch seam.
- \_\_\_\_.P) Forearm. Greatest circumference.
- \_\_\_\_.Q) Biceps. Greatest circumference.

**Men**  
 Neck: \_\_\_\_\_  
 Height: \_\_\_\_\_  
 Weight: \_\_\_\_\_  
 Suit Size: \_\_\_\_\_  
 Pants Size: \_\_\_\_\_  
 Shirt Size: \_\_\_\_\_

**Women**  
 Neck: \_\_\_\_\_  
 Height: \_\_\_\_\_  
 Weight: \_\_\_\_\_  
 Dress Size: \_\_\_\_\_  
 Pants Size: \_\_\_\_\_  
 Blouse Size: \_\_\_\_\_

